1989-1990 SUBJECT INDEX

The index for the 1990 JOPERD *is arranged alphabetically by subject and author.* JOPERD *is issued nine times a year: January, February, March, April, May/June, August, September, October, and November/December. It is indexed in Education Index and is available from University Microfilms, Ann Arbor, Michigan 48703.*

ALTERNATIVE PHYSICAL EDUCATION

A Chicago Story—Physical Education for Disadvantaged Youth—Aug:36

Does Basketball Have to be All Ws and Ls? An Alternative Program at a Residential Boys' Home—Aug:42

Hiding Beneath the Stairwell—A Dropout Prevention Program for Hispanic Youth—Aug:40

Making a Difference—Reflections on Teaching Urban At-Risk Youth—Aug:44

PE and Sport for Disabled Individuals in the United States—Feb:53

Teaching Physical Education to At-Risk Youth in Chicago—A Model—Aug:38

AQUATICS

Aquatic Fitness—Waves of the Future—May/June:41

Contemporary Trends in Aquatics—May/June:35

Criteria for Aquatic Personnel—May/June:44

Developments and Future Trends in Lifeguarding—May/June:40

Risk Management in Aquatics—May/June:46

Swimming Orientation for Preschoolers—Jan:69

BOOK REVIEWS

Children and Movement. Physical Education in the Elementary School—Feb:77

Dance Instruction: Science Applied to the Art of Movement—Feb:83

Exercise Fix—Feb:83

Fitnessgram: Teaching Strategies for Improving Youth Fitness—Feb:76

Measurement Concepts in Physical Education and Exercise Science—Feb:75

Outdoor Adventure Pursuits: Foundations, Models and Theories—Feb:75

Peaceful Playgrounds: An Elementary Teacher's Guide to Recess Games and Markings—Feb:87

Practical Measurement in Physical Education and Sport (4th Ed.)—Feb:74

Preschool Teacher's Guide to Movement Education—Feb:81

Rules of the Game. Ethics in College Sport—Feb:77

Teaching, Coaching, and Learning Tennis: An Annotated Bibliography—Feb:81

CERTIFICATION

Directory of Fitness Certifications—Jan:71

Occupation to Profession Continuum—Mar:105

COACHING AND SPORT

Coach-Parent Relations in Youth Sport—Apr:18

Coaches' Recommendations for Recruiting and Retaining Female College Coaches—Jan:86

Coaching Education for Novice Women Coaches—The Oregon Model—Jan:65

Current Status of Education for Coaches in Higher Education—Nov/Dec:44

Developing Competence and Confidence in Novice Women Coaches—A Study of Attitudes, Motives and Perception of Ability—Jan:60

A Time to Plant—What Administrators Can Do for Coaches to Increase Retention Rates—Mar:56

A Time to Reach Out—Keeping the Female Coach in Coaching—Mar:57

A Survey of Coaching Education Program Features—May/June:26

COMPUTERS

Coping with Information Overload: A Strategy for Busy Professionals—Nov/Dec:47

Computers, Physical Education, and the Year 2000—Sept:38

CURRICULUM

Academic Learning Time as an Indication of Quality High School Physical Education—Jan:92

An Open Letter to Physical Educators—Physical Fitness is a Central Curriculum Issue—Jan:18

Curriculum Design for Dance—Integrating Creative and Historical Studies—Sept:27

DANCE

Advocating for Dance Education in the Nineties—May/June:62

...And Beyond—May/June:64

Aerobic Fitness Dancing in the Elementary School—Aug:89

Conduit or Cage? Mover or Museum? The Future of Performance in Dance Education—May/June:54

Creative Visualization. Maximizing Human Potential—Feb:30

Curriculum Design for Dance—Integrating Creative and Historical Studies—Sept:38

Dance 1990 and Beyond—Future Trends—May/June 49

Dance and Imagery—The Link Between Movement and Imagination—Feb:17

Dance Education in the Future—Trends and Predictions—May/June:50

Dance Images—Do They Really Work or Are We Just Imagining Things?—Feb:18

Dance in the Context of Canadian

SUBJECT INDEX

Schools—Feb:46

Educating for the Future—A Post-Modern Paradigm for Dance Education—May/June:56

Enhancement of Alignment Through Imagery—Feb:28

Future is Now—An Imperative for Dance Education—May/June:51

Key Education Issues—Critical to Dance Education—May/June:59

In Transition—American Dance Education—Feb:47

Use of Imagery by Dance Teachers—Development and Implementation of Two Research Instruments—Feb:24

Use of Imagery in Children's Dance—Making it Work—Feb:22

DEPARTMENTS

Alliance Awards—May/June:18

Buyers' Guide—Nov/Dec:57

Classifieds—Jan:82; Feb:95; Mar:120; Apr:96; May/June:94; Aug:95; Sept:80; Oct:80; Nov/Dec:51

Convention—Jan:1; Mar:12, 20

Editorial—Feb:8; May/June:11; Aug:7; Sept:8; Oct:6

Ethics Questionnaire—Mar:88

Guidelines for Authors—Jan:96; Aug:22; Oct:79; Nov/Dec:52

Index—Authors—Nov/Dec:87

Index—Reviewers: Nov/Dec:82

Index: Subject: Nov/Dec:83

Issues—Jan:12; Feb:12; Mar:10; Apr:8; May/June:6; Aug:6; Oct:7; Nov/Dec:10

Legal Issues—May/June:13

Letters—Jan:15; Feb:4; Mar:4; Apr:4; May/June:4; Aug:11; Sept:6; Oct:7; Nov/Dec:6

New Books/Book Reviews—Jan:80; Feb:74; May/June:82; Aug:78; Nov/Dec:55

New Products—Jan:80; Feb:88; Mar:104; Apr:80; May/June:80; Aug:80; Sep:64; Oct:64; Nov/Dec:56

News—Jan:7, Feb:10; Mar:6; Apr:6; May/June:10; Aug:8; Sep:11; Oct:9; Nov/Dec:12

Research Works—Jan:10; Feb:6; Mar:9; Apr:10; May/June:15; Aug:10; Sep:10; Oct:11; Nov/Dec:15

Teaching Tips—Jan:6; Feb:7; Mar:8; Apr:11; May/June:9; Aug:13; Sep:9; Oct:12; Nov/Dec:8

ELEMENTARY EDUCATION

Aerobic Fitness Dancing in the Elementary School—Aug:89

Elementary Freethrow Shooting—A Systematic Teaching Approach—Sept:14

Physical Best—PR Tool for the Elementary Physical Educator—Sept:23

Teaching for Affective Learning in Elementary Physical Education—Sept:18

Use of Imagery in Children's Dance—Making it Work—Feb:22

ETHICS

Effective Vita—Veracity, Integrity, Truthfulness, Accuracy—Jan:28

Professional Ethics and Intellectual Property—A National Study—Mar:88

FITNESS

1.5 Mile Run Revisited—An Update in Women's Times—Sept:78

Aerobic Fitness Dancing in the Elementary School—Aug:89

A Critique of Skinfold Tests from the Public School Level—Oct:71

From the Trenches—Oct:76

Ideal to Real—Implementing a Youth Fitness Program—Aug:52

The Nation's Health Objectives—A Means to School-wide Fitness Advocacy—Aug:59

An Open Letter to Physical Educators—Physical Fitness is a Central Curriculum Issue—Jan:18

Participation in a Twelve-Week Moderate Exercise Program—Selected Physiological Effects—Feb:65

Should Physical Education Majors Have Their Fitness Levels Assessed?—Jan:30

The Skinfold Test—A Response—Oct:74

GAMES

Models of Games Education—Apr:23

HIGHER EDUCATION

Basic Instruction Programs at Four-year Colleges and Universities—I. Program Availability and Philosophy. II. Course Offerings and Administration—Aug:64

Current Status of Education for Coaches in Higher Education—Nov/Dec:44

Designing a Teaching/Learning Center—Sept:20

Externally Funded Graduate Assistantships—Building Graduate Enrollment in HPERD—Apr:13

An Innovative PE Activity Program at Texas A & M University—May/June:68

Student Teaching Supervision—A Dyadic Approach—Apr:85

University Heartwalk—A Campus Walking Program—Sept:70

University Health Fitness Program Revisited—Sept:73

IN MEMORIAM

Minnie L. Lynn—Aug:15

Carl Nordly—Aug:16

INTERNATIONAL ISSUES

Children of a Common Mother—Introduction—Feb:33

Dance in the Context of Canadian Schools—Feb:46

Fostering Physical Activity Among Canadians With Disabilities—Feb:52

Interschool Sport Programs in Canada—Feb:58

Professional Preparation and Discipline Specialization in Canadian PE and Kinesiology—Feb:40

LEGAL

Physical Education Teachers—Liable for Acts of Intentional Violence Between Students?—Apr:88

Risk of Risk—Program Liability for Injuries in High Adventure Activities—Apr:39

Running Backward in a Relay Race. *Brown v. Burlington City Board of Education*—Jan:33

LEISURE AND RECREATION

Camp Adventure—A Camp for Military Dependent Youth Overseas—Jan:76

Cognition, Ethics, and Direct Experience—Ingredients for Leisure in the Natural Environment—Apr:55

Danger in Safe Recreation—Apr:57

Deep Ecology and Outdoor Recreation—Incompatible?—Mar:77

Equity and Excellence. Serving All Children in Community Recreation—Oct:45

Female Involvement in Physical Recreation. Gender Role as a Constraint—Jan:52

Feminist Movement and Women's Participation in Physical Recreation—Jan:44

Intergenerational Inequities. The Abuse and Neglect of Those Who Follow—Oct:27

Leisure in the Natural Environment—Past, Prologue and Promise—Apr:34

Leisure in the Outdoors—A Brief Summary of Research—Apr:31

A Lifetime Perspective on Women and Physical Recreation—Jan:48

A Lot Can Happen in 12 Years!—Apr:36

Occupational Segregation? Women and the Leisure Services—Oct:49

Outdoor/Environmental Education—An Overview for the Wise Use of Leisure—Apr:49

Outdoor Recreation's Contribution to Environmental Attitudes—Apr:46

Outdoor Recreation Tomorrow—Blending Traditions and Trends—Apr:43

Participation and Management Policy—Back Country Recreationist's New Preferences—Apr:60

Prisons—Exercise Versus Recreation—Aug:84

Provision of Leisure Services to People of Color—Oct:37

Public Leisure Services. Equity in Public Sector Resource Allocations—Oct:53

Resource Allocation. Inequities in Wildland Recreation—Oct:32

Risks of Risks—Program Liability for Injuries in High Adventure Activities—Apr:39

Separate but Equal? Segregated Programming for People with Disabilities—Oct:37

Whys and Hows of a Climbing Conditioning Class—Sept:33

Women and Physical Recreation—Jan:41

MEASUREMENT AND EVALUATION

Conducting Maximum Treadmill Tests with Young Children—Procedures and Strategies—Aug:23

A Critique of Skinfold Tests from the Public School Level—Oct:71

Current Measurement and Evaluation. Practices in Professional PE—Mar:32

From the Trenches—Oct:76

Measurement and Evaluation Curricula in Professional Physical Education Preparation Programs—A View from the Practitioner—Mar:36

Measurement and Evaluation Curricula in Professional Physical Education Programs—Current Trends—Mar:39

Measurement and Evaluation in Professional Physical Education—A View from the Measurement Specialists—Mar:29

Measurement and Evaluation—Selected Resources from ERIC—Mar:26

Physical Best—PR Tool for the Elementary Physical Educator—Sept:23

Practical Measurement to Solve Practical Problems—Mar:42

Practitioners and the Scholar-Theorists of Measurement—An Uncoordinated Alliance—Mar:34

Should Physical Education Majors Have Their Fitness Levels Assessed?—Jan:30

The Skinfold Test—A Response—Oct:74

MOTOR SKILLS

An Information Processing Approach to Teaching Motor Skills—May/June:70

OUTDOOR EDUCATION (SEE LEISURE AND RECREATION)

PHYSICAL EDUCATION AND SPORT

Fitting Together— Physical Education Specialists and Classroom Teachers—Sept:55

Fostering Physical Activity Among Canadians with Disabilities—Feb:52

High School and College Sports in the United States—Feb:59

Improving Student Achievement in Physical Education—Sept:40

Interschool Sport Programs in Canada—Feb:58

PE and Sport for Disabled Individuals in the United States—Feb:53

Physical Education in U.S. Schools, K-12—Feb:35

Physical Education Teacher Education in the United States—Feb:41

Professional Preparation and Discipline Specialization in Canadian PE and Kinesiology—Feb:40

Should Physical Education Programs Be Responsible for Making Our Youth Fit? Aug:32

Timing—In Life and in Sports—Is Everything—Sept:66

Wintertime Physical Education Alternatives—Nov/Dec:22

PLAY

The State of American Preschool Playgrounds—Oct:18

POINT OF VIEW

1990s Challenge, The—May/June:65

Aligning the Professoriate for the 21st Century—Nov/Dec:41

Obsessive Exercise—Some Reflections—Sept:45

Reflections on "Models of Games Education"—Aug:19

Thoughts of a Veteran Educator—Apr:65

Werner Responds—Aug:21

What It Means to be Physically Educated—Mar:100

What's Happened to Steve—The Fable Continues—May/June:85

PROFESSIONAL ISSUES

The Johari Window—Solving Sport Management Communication Problems—Aug:49

Women in High School PE Teaching Positions—Diminishing in Number—Nov/Dec:19

Occupation to Profession Continuum—Status and Future of AAHPERD—Mar:106

SUBJECT INDEX

Should Physical Education Programs be Responsible for Making Our Youth Fit?—Aug:32

PROFESSIONAL PREPARATION

Graduate Dual Preparation Programs in Business and Sport Management—Mar:96

Maximizing Teacher Preparation in Physical Education—A Cooperative Model—Feb:92

Physical Education Revisited—The Institutional Biographies of Preservice Classroom Teachers—May/June:76

Physical Education Teacher Education in the United States—Feb:41

Professional Preparation and Discipline Specialization in Canadian PE and Kinesiology—Feb:40

Thoughts of a Veteran Educator—Most Important Things Learned about Teaching Physical Education—Apr:65

Training Teachers—A Cooperative Effort—Mar:81

PUBLIC RELATIONS

Marketing—The Blueprint for Successful Physical Education—Jan:23

Photography Basics. Capturing the Essence of Physical Education and Sport Programs—Jan:36

Physical Best—PR Tool for the Elementary Physical Educator—Sept:23

A Time to Sow, A Time to Reap—Marketing and Promotions—Mar:65

A Time to Sow, A Time to Reap—Public Relations—Mar:71

RACQUET SPORTS

Racquetball Error Shot Chart—Learning and Teaching Aid—Jan:19; Feb:90

RECREATION (SEE LEISURE AND RECREATION)

WOMEN'S ISSUES

1.5 Mile Run Revisited—An Update in Women's Times—Sept:78

Campus Environmental Impact—Fallout for Women Athletes—Apr:83

Coaches' Recommendations for Recruiting and Retaining Female College Coaches—Jan:86

Coaching Education for Novice Women Coaches—The Oregon Model—Jan:65

Developing Competence and Confidence in Novice Women Coaches—A Study of Attitudes, Motives, and Perception of Ability—Jan:60

Female Involvement in Physical Recreation. Gender Role as a Constraint—Jan:52

Feminist Movement and Women's Participation in Physical Recreation—Jan:44

Girls' and Women's Sports—It IS Our Season—Mar:45

A Lifetime Perspective on Women and Physical Recreation—Jan:48

Occupational Segregation? Women and the Leisure Services—Oct:49

A Time to Become Involved—A Grassroots Approach—Mar:50

A Time to Become Involved—Be Part of the Solution—Mar:48

A Time to Network—How to Assist Yourself and Others—Mar:61

A Time to Plant—Strategies to Increase the Number of Women in Athletic Leadership Positions—Mar:53

A Time to Plant—What Administrators Can Do for Coaches to Increase Retention Rates—Mar:56

A Time to Reach Out—Keeping the Female Coach in Coaching—Mar:57

A Time to Sow, A Time to Reap—Marketing and Promotions—Mar:65

A Time to Sow, A Time to Reap—Public Relations—Mar:71

A Time to Speak—You've Come a Long Way, Baby... Dancing Backwards and in Heels—Mar:72

A Title IX Dialogue—May/June:83

Women in High School PE Teaching Positions—Diminishing in Number—Nov/Dec:19

TEACHING/TEACHING IDEAS

Are You the Best Teacher You Can Be?—Feb:92

Elementary Freethrow Shooting—A Systematic Teaching Approach—Sept:14

Feedback Sandwich—Nov/Dec:17

Fitting Together—Physical Education Specialists and Classroom Teachers—Sept:55

Grading Practices—How Do They Influence Student Skill Performance?—Aug:46

Helping Novice Teachers Handle Discipline Problems—Sept:50

Improving Student Achievement in Physical Education—Sept:40

An Information Processing Approach to Teaching Motor Skills —May/June:70

A Model for Parental Involvement in Physical Education—Oct:66

Jumping Rope—Tsyana Tobi, Tobi-Koshi, and El Reloj—Aug:27

Non-Traditional Team Sports—Taking Full Advantage of the Teachable Moment—Apr:76

Physical Education Revisited—The Institutional Biographies of Preservice Classroom Teachers—May/June:76

Teaching Biomechanics Concepts in Junior High Physical Education Classes—Aug:91

Teaching for Affective Learning in Elementary Physical Education—Sept:18

Teaching in Competitive Games—Not Just Playin' Around—Oct:57

Tournaments that Work for Physical Education Classes—Apr:68

Variable Sequence Lesson Planning—New Flexibility in Lesson Preparation—May/June:31

Wave—A New Tournament Structure—May/June:92

Written Lesson Plans Minimize the Risk of Injury—Sept:31

TESTING

Physical Education—The Testing Dilemma—Apr:93

1989-1990 AUTHOR INDEX

A Abell, Rebecca—Sept:70
Adams, Polly K.—Aug:27
Adams, Thomas M.—Sept:73
Adler, Allen—Apr:65
Allen, Catherine L.—Aug:15
Allert, Marc—May/June:8
Allison, Pamela C.—May/June:76
Almond, Len—Apr:23
Andersen, Don—Jan:16
Andres, Fredrick F.—Aug:32
Anshel, Mark H.—May/June:70
Arbogast, Gary—Feb:12; Nov/Dec: 22
Atkinson, George—Apr:46
Avery, Marybell—Feb:14

B Baker, Boyd B.—Feb:83
Baltic, Tony—Oct:53
Bammel, Gene—Apr:49
Barber, Glenda—Jan:15
Barber, Heather—Jan:60
Barrett, Kate R.—Jan:33
Barretta, Rosie—May/June:44
Batson, Glenna—Nov/Dec:28
Bayles, George—Feb:7; Aug:91
Beauchamp, Larry—Jan:92
Bedini, Leandra A.—Oct:40
Bell, Janice A.—Mar:71
Berry, W. Dennis—May/June:35
Bialeschki, M. Deborah—Jan:44; Oct:49
Bischoff, Annette—Aug:6
Blackwell, Jr., Eugene B.—Jan:18
Blazer, Sandy—Oct:76
Bonbright, Jane M.—Nov/Dec:35
Booher, Dennis A.—Sept:14
Boone, Tommy—Sept:45
Bowers, Louis E.—Oct:18
Boyce, B. Ann—Aug:46
Bruya, L.D.—Feb:87
Brynteson, Paul—Sept:73
Buck, Marilyn—Feb:7; Aug:91;Sept:40
Burke-Walker, Diane—Feb:83
Burnstine, Deidre—Apr:5
Burris-Bammel, L.L.—Apr:49
Bynum, Richard—Feb:92

C Camaione, David N.—Feb:76
Carpenter, Linda Jean—May/June:13
Carter, Marcia Jean—Mar:106
Casten, Carole—Jan:6
Celtinieks, Vidvuds—May/June:7
Chandler, Timothy J.L.—Aug:19
Chase, Charles—Feb:74, Apr:55
Christopher, Jean L.—Feb:12
Chrouser, Daniel R.—May/June:31
Chu, Donald—Feb:77
Church, Mike—May/June:6
Claxton, David B.—Feb:81
Clumpner, Roy A.—Feb:33
Combs, Allan—Sept:70
Crandall, Derrick A.—Apr:43
Crase, Darrell—May/June:5; Nov/Dec:41
Crawford, Scott—May/June:6
Crawshaw, Linda S.—Apr:83
Cusimano, Barbara Ewens—Mar:81

D Darst, Paul—Jan:92
Davis, Mary L.—May/June:26
DeGraff, Donald L.—Jan:76
Delaney, Flo—Jan:65
Delano, Linda C.—Mar:53
Demmas, Frieda—Jan:15
DePauw, Karen P.—Feb:53
Dobbs, Richard D.—May/June:26
Docheff, Dennis—Jan:13; Nov/Dec:17
Dougherty, Neil J.—May/June:46
Draper, David O.—Sept:78
Driver, B.L.—Oct:53
Dunaway, Donna—Aug:23
Dustin, Daniel L.—Apr:57; Oct:26

E Eason, Robert L.—Apr:68
East, Whitfield B.—Mar:42, Apr:13
Ebbeck, Vicki—Jan:60
Edginton, Christopher R.—Jan:76, May/June:11
Ernest, Catherine—Sept:6
Ewert, Alan—Apr:34; Oct:32

F Fain, Gerald S.—Mar:88
Fernandez-Balboa, Juan-Miguel—Sept:50
Foret, Claire—Mar:106
Fox, E.C.—Mar:65
Frazier, Scott E.—Feb:75
Freedson, Patty S.—Aug:52
Freysinger, Valeria J.—Jan:48
Fronske, Hilda—Feb:7; Aug:91
Frost, Joe L.—Oct:18

G Gaskin, Lynne P.—Jan:33
Gascoigne, Jan L.—Aug:59
Georgiadis, Nikos—Aug:42
Geraty, Patrick—May/June:6
Gillespie, Kimberly A.—Mar:88
Going, Scott B.—Oct:74
Goodale, Thomas L.—Oct:27
Graham, George—Feb:35
Grande, Peter C.—May/June:65
Gray, Dianna—Jan:23
Gray, Gary R.—Sept:31
Gray, Judith A.—May/June:50
Grebner, Florence—Mar:106
Greer, Donald—Jan:41
Grineski, Steven—Feb:92

H Haggerty, Terry R.—Nov/Dec:47
Hanrahan, Christine—Feb:18
Hanson, Teresa—Jan:13
Hanstein, Penelope—May/June:56
Harrison, Joyce—Feb:7; Aug:91; Sept:40
Hardy, Doris—Mar:45
Head, Dwayne—Jan:13
Hedlund, Rosalie—Apr:76
Hellison, Don—Aug:36, 38, 44
Henderson, Karla A.—Jan:41; Mar:77; Oct:49
Henshaw, Elise—Sept:70
Hensley, Larry D.—Mar:32, 42; Aug:69
Hester, Donna—Aug:23
Heyne, Linda A.—Oct:45
Hilsendager, Sarah—Feb:47
Hicks, Don—Aug:14
Hitchcock, Harry C.—Aug:84
Hoad, Shirley—Feb:46
Holak, Mary Ann—Apr:8
Holford, Elyzabeth Joy—Apr:88
Hollenhorst, Steve—Oct:32

AUTHOR INDEX

Hopper, Chris—Apr:18
Horine, Larry—Aug:49
Houseworth, Steven D.—May/June:26
Howe, Dianne S.—May/June:49
Hultstrand, Bonnie J.—Nov/Dec:19
Hunter, Gary—Aug:23
Hurwitz, Dick—May/June:85
Hutchison, Gayle E.—Aug:52

J Jeffries, Stephen—Apr:18
Johnson, Debbie—Jan:13
Jones, Darlene M.—Jan:30
Jones, Grace—Sept:78

K Kahlich, Luke—Feb:8, May/June:54
Kane, Mary Jo—Jan:52
Kelly, Luann—May/June:8
Kenney, James L.—May/June:8
Killian, Kenneth—Feb:4
Kinderfather, Kathleen—May/June:64
King, Harry A.—Mar:34
Kleinman, Seymour—Jan:15
Kluka, Darlene A.—Jan:36
Kneer, Marian E.—Feb:5
Kraft, Robert E.—Feb:13
Kremenitzer, Janet Pickard—Aug:89

L Langendorfer, Stephen J.—May/June:36
LaPointe-Crump, Janice D.—May/June:51
Lay, Nancy E.—May/June:83
Lewis, Naima Gwen—Feb:30
Liebing, Rosalie—May/June:8
Liemohn, Wendell—Jan:16
Lifka, Bobby J.—Aug:40
Lohman, Timothy G.—Oct:74
Love, Phyllis—Mar:50
Luebke, Laura Lee—Feb:77

M Macintosh, Donald—Feb:58
Magnotta, John R.—Jan:12
Masser, Linda S.—Sept:18
McAvoy, Leo H.—Apr:57; Oct:26, 45
McClary, Cheryl—Sept:70
McDaniel, Charles E.—Sept:20
McLaughlin, John—May/June:62
Meacci, William G.—Jan:86
Meier, Joel—Apr:36
Melville, D. Scott—Jan:30
Metzler, Michael—Apr:5
Michaud, Thomas J.—Aug:32
Midtlyng, Joanna—May/June:41
Miller, Glenn Allen—May/June:68
Milne, Conrad—Nov/Dec:44
Minton, Sandra—Feb:28
Mitchell, Carolyn B.—Jan:36
Mitchell, Stephen—Aug:19
Moore, Deborah B.—Jan:23
Moore, Roy B.—Jan:12
Morrow, Jr., James R.—Mar:42
Mueller, Lois M.—Mar:100
Mustain, Wendy C.—Feb:69

O O'Sullivan, Mary—Feb:48
Olson, Karin M.—May/June:7
Ormond, Tom—Feb:13
Orr, Jamie—May/June:7
Overby, Lynnette Young—Feb:24, 81
Overdorf, Virginia G.—Sept:66

P Parham, Jaynie L.—Aug:27
Parkhouse, Bonnie L.—Mar:72
Parks, Janet B.—Jan:71
Pastore, Donna L.—Jan:86
Patterson, Patricia—Feb:74
Petray, Clayre—Sept:23
Pfister, Robert E.—Apr:60
Pissanos, Becky W.—May/June:76; Sept:55
Pizzaro, David C.—Jan:19
Plastino, Janice Gudde—Nov/Dec:26
Pope, Margaret J.—Jan:12
Priest, Laurie—Mar:56
Priest, Simon—Apr:34
Proffitt, Dennis M.—Feb:5
Pultorak, Jr., Edward G.—Apr:93
Purcell, Theresa M.—Feb:22

R Rankin, Jana—Apr:39
Rasmussen, Alan—May/June:8
Rhoads, Paul—Aug:6
Rice, Bruce—May/June:7
Ricker, Karen—Feb:14
Richards, Patti—May/June:7
Rikard, G. Linda—Apr:85
Riley, James H.—Oct:45
Rippe, James—Aug:52
Robbins, Stuart G.—Feb:34
Rokosz, Frank—Jan:16, May/June:92
Rupnow, Allan—Apr:11
Rynders, John E.—Oct:45

S Safrit, Margaret J.—Mar:29, 39
Sage, George H.—Feb:59
Sakola, Sally P.—May/June:76
Salmela, John H.—Feb:18
Santillan, Albert—May/June:9
Santillan, Anthony—May/June:9
Saverance, Denny P.—Sept:38
Schmitz, Nancy Brooks—May/June:59
Schleien, Stuart J.—Oct:45
Schollmeier, Sally—Sept:73
Schott, Rex—Jan:19
Schnitt, Diana—Nov/Dec:22
Schultz, John H.—Oct:26
Schwartz, Peggy—Sept:27
Seaman, Janet A.—Mar:106; Aug:7
Segermark, Mike—May/June:5
Sessoms, H. Douglas—Oct:49
Shirer, Curt—Sept:33
Shoun, Peter W.—Apr:13
Shuleva, Kathy—Aug:23
Sisley, Becky—Jan:60, 65; Mar:61
Smith, Karen Lynn—Feb:17
Smith, Mary Lou—Jan:69
Solomon, Ruth—Nov/Dec:38
Stull, G. Alan—Jan:28
Summerfield, Liane M.—Jan:57; Mar:26, Apr:31
Swanson, Allys—Aug:16
Symons, Cynthia Wolford—Aug:59

T Taylor, Michaell K.—Aug:27
Taylor, Mickey S.—Sept:38
Temple, Ina G.—Sept:55
Thompson, Linda P.—Jan:92
Thorngren, Connie M.—Mar:57
Topham, Kendall—Aug:6
Trimble, R. Thomas—Aug:69
True, Susan S.—Mar:48
Turner, Edward T.—Sept:20
Tyson, Kim—May/June:40

U Uhlir, G. Ann—Jan:41

V Van Oteghen, Sharon L.—Aug:16
Veal, Mary Lou—Feb:12; Mar:36
Virgilio, Stephen J.—Oct:66

W Walker, Gary D.—Aug:6
Wall, A.E.—Feb:52
Washington, Sharon J.—Oct:37
Werner, Peter—Apr:23; Aug:21
Whiddon, Sue—Mar:96
Wilson, Janet—Feb:4
Wood, Terry M.—Mar:29
Wortham, Sue C.—Oct:18
Wyness, G.B. "Jerry"—Feb:65

Z Zeigler, Earle F.—Feb:40

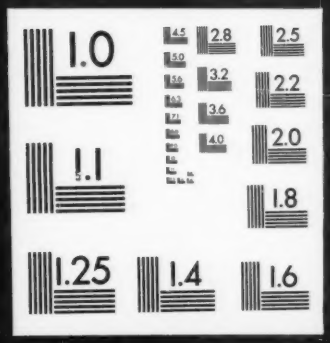
1.0
2.8
2.5
3.2
2.2
3.6
2.0
4.0
1.1
1.8
1.25
1.4
1.6